Experiment 10

Aim: Develop a Laravel/Django based web application

```
C:\Users\ASUS>mkdir django_projects

C:\Users\ASUS>cd django_projects

C:\Users\ASUS\django_projects>python -m django startproject myproject

C:\Users\ASUS\django_projects>cd myproject

C:\Users\ASUS\django_projects\myproject>python manage.py runserver
Watching for file changes with StatReloader
Performing system checks...
System check identified no issues (0 silenced).

You have 18 unapplied migration(s). Your project may not work properly
until you
apply the migrations for app(s): admin, auth, contenttypes, sessions.
Run 'python manage.py migrate' to apply them.
April 09, 2026 - 01:04:19
Django version 6.0.4, using settings 'myproject.settings'
Starting development server at http://127.0.0.1:8000/
Quit the server with CTRL-BREAK.

WARNING: This is a development server. Do not use it in a production
setting. Use a
production WSGI or ASGI server instead.
For more information on production servers see:
https://docs.djangoproject.com/en/6.0/howto/deployment/
```

Step 1: Create Application

```
C:\Users\ASUS\django_projects\myproject>python manage.py startapp myapp
```

Step 2: Create View (myapp/views.py)

```
from django.http import HttpResponse

def home(request):
    return HttpResponse("<h1>Hello from Django!</h1>")
```

Step 3: Configure URL Routing (myproject/urls.py)

```
from django.contrib import admin
from django.urls import path
from myapp import views

urlpatterns = [
    path('admin/', admin.site.urls),
```

```
    path('', views.home),
]
```

Step 4: Register App in settings.py

```
INSTALLED_APPS = [
    'django.contrib.admin',
    'django.contrib.auth',
    'django.contrib.contenttypes',
    'django.contrib.sessions',
    'django.contrib.messages',
    'django.contrib.staticfiles',
    'myapp',
]
```

Step 5: Run Server

```
C:\Users\ASUS\django_projects\myproject>python manage.py runserver
Django version 6.0.4, using settings 'myproject.settings'
Starting development server at http://127.0.0.1:8000/
Quit the server with CTRL-BREAK.
[09/Apr/2026 01:16:28] "GET / HTTP/1.1" 200 22
```

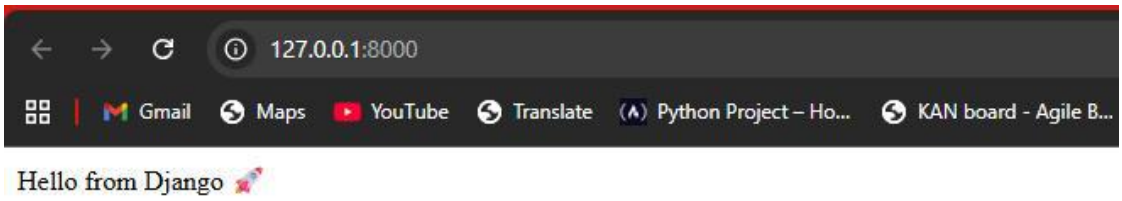

After GUI:-

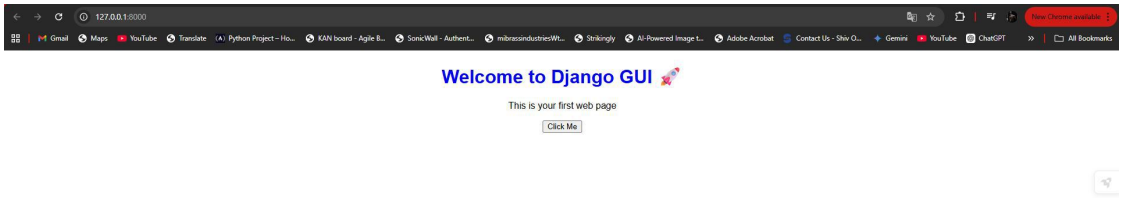
127.0.0.1:8000
Welcome to Django GUI 🚀
This is your first web page
Click Me

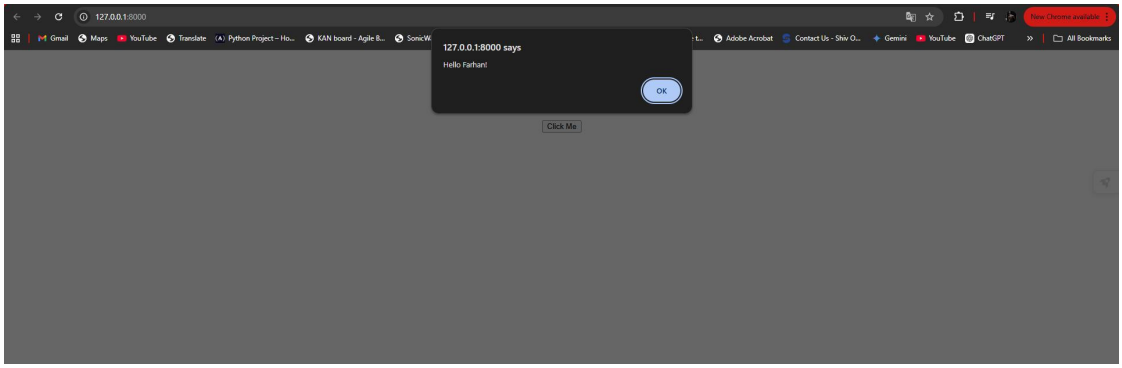
127.0.0.1:8000
127.0.0.1:8000 says
Hello Farhan!
OK
Click Me

Experiment 11

AIM: Use OWASP ZAP to check security integrity

Steps:

Step 1: Install ZAP

```
Download OWASP ZAP
Install and open
```

Step 2: Quick Start

```
You'll see: "Quick Start" screen
Click:
Automated Scan
```

Step 3: Enter Target URL

```
Use safe demo site:
http://zero.webappsecurity.com/
```

Step 4: Start Scan

```
Click:
Attack
```

Step 5: Verify Results

```
Alerts
Risk levels:
High
Medium
Low
```

Screenshot :

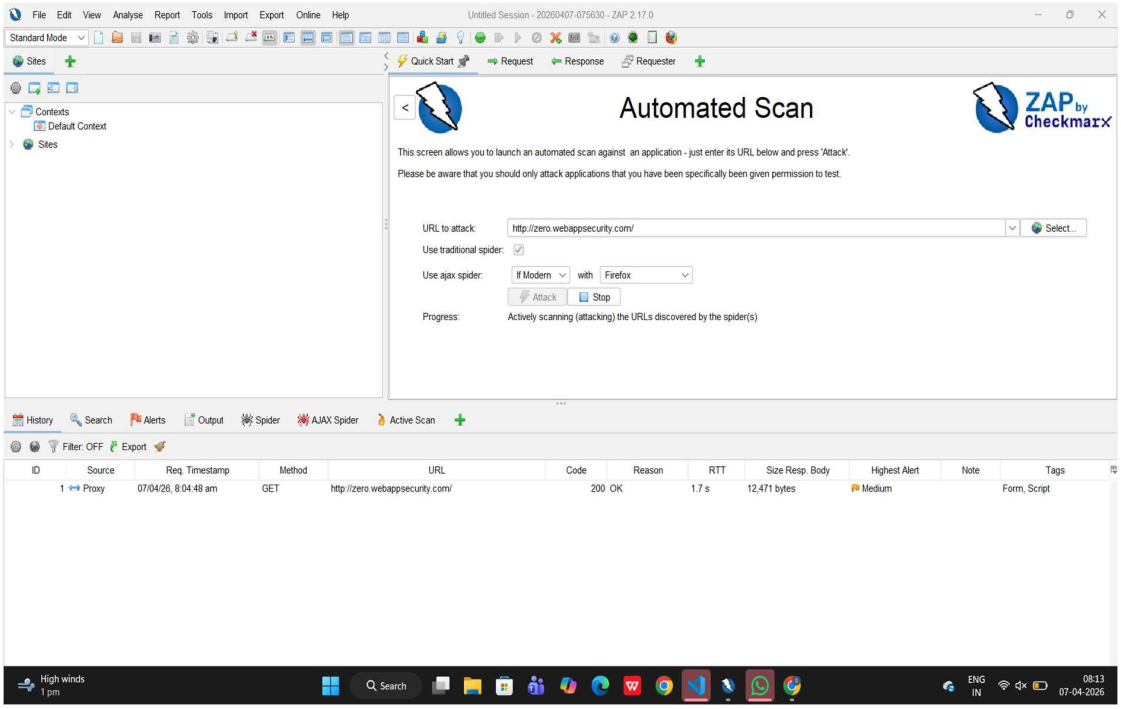
Automated Scan
This screen allows you to launch an automated scan against an application - just enter its URL below and press 'Attack'.
Please be aware that you should only attack applications that you have been specifically been given permission to test.
URL to attack: http://zero.webappsecurity.com/
Use traditional spider:
Use ajax spider: If Modern with Firefox
Attack Stop
Progress: Actively scanning (attacking) the URLs discovered by the spider(s)
ID Source Req. Timestamp Method URL Code Reason RTT Size Resp. Body Highest Alert Note Tags
1 Proxy 07/04/26, 8:04:48 am GET http://zero.webappsecurity.com/ 200 OK 1.7 s 12,471 bytes Medium Form, Script

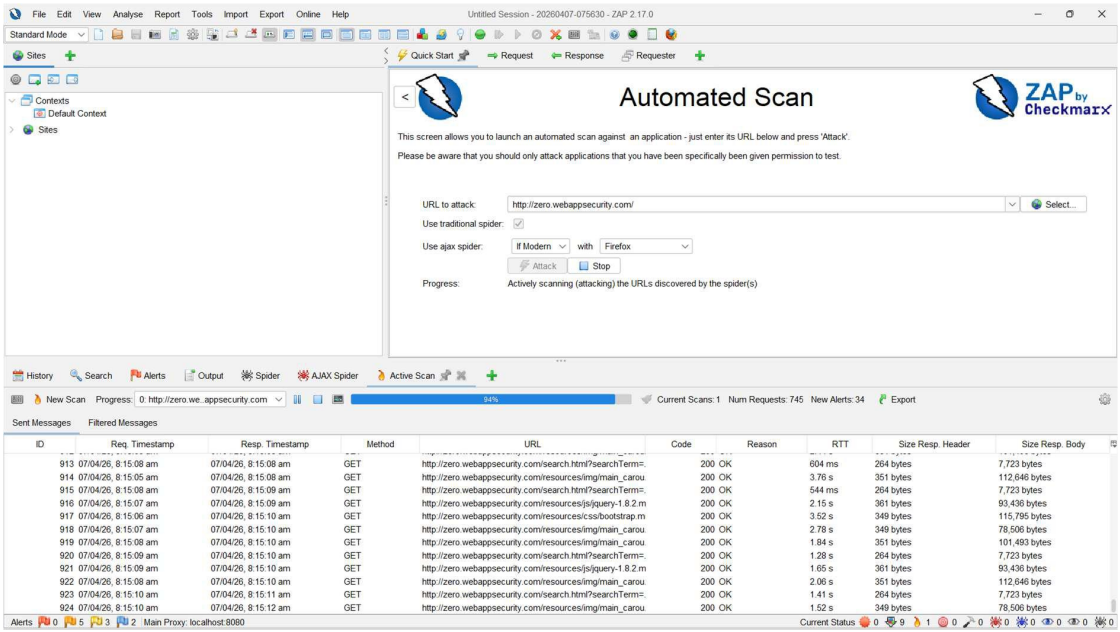
Automated Scan
This screen allows you to launch an automated scan against an application - just enter its URL below and press 'Attack'.
Please be aware that you should only attack applications that you have been specifically been given permission to test.
URL to attack: http://zero.webappsecurity.com/
Use traditional spider:
Use ajax spider: If Modern with Firefox
Attack Stop
Progress: Actively scanning (attacking) the URLs discovered by the spider(s)
94%
Current Scans: 1 Num Requests: 745 New Alerts: 34